

Quick Starter Kits



Roth-System*

5 cases

Slot .018"	Order-Nr.	Slot .022"	Order-Nr.
without hook	707-1018	without hook	707-1022
3 with hook	707-1019	3 with hook	707-1023
3-5 with hook	707-1020	3-5 with hook	707-1024

New!

McLaughlin/Bennett/Trevisi-System*

5 cases

Slot .018"	Order-Nr.	Slot .022"	Order-Nr.
without hook	707-1025	without hook	707-1028
3 with hook	707-1026	3 with hook	707-1029
3-5 with hook	707-1027	3-5 with hook	707-1030



Quick-Director Order-Nr. 501-1841

Cases Slot .018"

CE 0297

Roth System*

Cases	1	5	10	20	50
Brackets	20	100	200	400	1000
1	706-0971	706-0972	706-0973	706-0974	706-0975
3	706-0976	706-0977	706-0978	706-0979	706-0980
3-5	706-0981	706-0982	706-0983	706-0984	706-0985

New! McLaughlin/Bennett/Trevisi-System*

Cases	1	5	10	20	50
Brackets	20	100	200	400	1000
1	706-0837	706-0838	706-0839	706-0840	706-0841
3	706-0842	706-0843	706-0844	706-0845	706-0846
3-5	706-0847	706-0848	706-0849	706-0850	706-0851

Cases Slot .022"

CE 0297

Roth System*

Cases	1	5	10	20	50
Brackets	20	100	200	400	1000
1	706-0986	706-0987	706-0988	706-0989	706-0990
3	706-0991	706-0992	706-0993	706-0994	706-0995
3-5	706-0996	706-0997	706-0998	706-0999	706-1000

New! McLaughlin/Bennett/Trevisi-System*

Cases	1	5	10	20	50
Brackets	20	100	200	400	1000
1	706-0852	706-0853	706-0854	706-0855	706-0856
3	706-0857	706-0858	706-0859	706-0860	706-0861
3-5	706-0862	706-0863	706-0864	706-0865	706-0866

*The Forestadent version of these prescriptions are not claimed to be a duplication of any other, nor does Forestadent imply that it is endorsed in any way by the doctor.

Clinically tested and recommended thermal NiTi archwires for gentle forces during tooth movement

BioStarter®: Round archwires for a perfect start to your orthodontic treatment

BioTorque®: Square and Rectangular archwires for efficiency when you need to express detail.

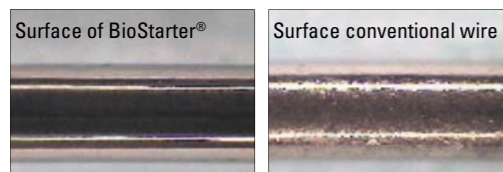

- Wide range of forces available
- Extremely flexible, thermoactive NiTi alloy with efficient force expression for faster treatment
- Shape Memory Effect: Martensitic shape memory with thermoactive force changes, e.g. pain sensitive patient
- Unique surface treatment of archwire reduces friction up to 30%
- BioStarter® 0.010" for patients with periodontally compromised patients
- BioTorque®: Square and rectangular wire for the application of precise and gentle forces even during torquing

	Dimensions	Profile	Force	Content	Order-No. MAX	Order-No. MAN
BioStarter® CE 0297	.010"	●	10 g	10 pcs	203-0825	203-0925
	.012"	●	30 g	10 pcs	203-0830	203-0930
	.014"	●	40 g	10 pcs	203-0835	203-0935
	.016"	●	50 g	10 pcs	203-0840	203-0940
BioTorque® CE 0297	.016"x.016"	■	60 g	10 pcs	203-1440	203-1540
	.016"x.022"	■	100 g	10 pcs	203-2040	203-2140
	.018"x.025"	■	150 g	10 pcs	203-2046	203-2146



Small things can have a great effect



Forestadent Quick®

Self-Ligating Brackets

New! Now available in McLaughlin/
Bennett/Trevisi-System!*

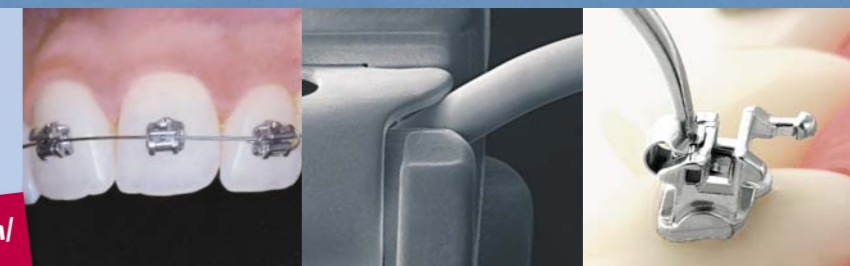

New!

Small things can have a great effect

...the smallest one piece Self-Ligating bracket in the world will revolutionize the way you work. With the new Forestadent Quick® bracket waiting will become a thing of the past, because the workflow in your office will change: **Shorter treatment time, fewer adjustments, reduced chair side time – happier patients. In other words: Less strain, more gain!**

Unrivalled quality and precision made in Germany will put a smile on not just your patient's face!



- 1 Easy, fast and reliable ligation**
The ligating clip can be opened in two ways. You can either slide it open from the gingival aspect or by using the hole in the clip.
- 2 Minimal friction – confirmed by independent research**
Extremely rounded slot edges allow free movement even with extremely deflected archwires. The smooth edges and surfaces of the clip give control with minimal friction. Both clinician and patient benefit from reduced chairside time and faster treatment progress.
- 3 Active and passive clip**
The clip remains passive up to an archwire dimension of .018" x .018" or .016" x .022". Wires up to these dimensions move freely guaranteeing the fastest possible treatment progress. With increasing archwire dimensions the clip becomes more and more active giving the clinician increasing control over tooth movement.
- 4 Unrivalled bond strength**
The Forestadent Quick® bracket also features one piece bracket body construction made from NiFree steel suitable for all patients. In addition the Quick bracket has a unique hook style bracket basis with 30% increased bond strength and easy, reliable and efficient debonding. The bracket wings protect the ligating clip in cases with deep overbite.

Dr. Maijer and Dr. Stoker Amersfoort, NL

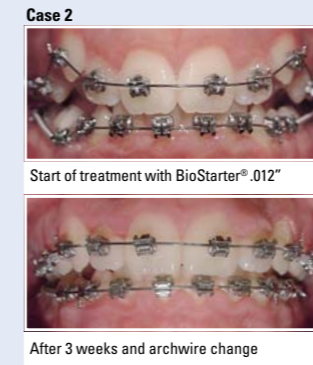
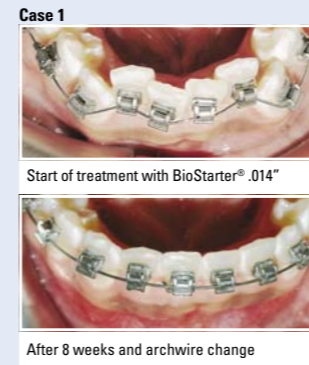

Prof. Dr. Wichelhaus, Basle, CH

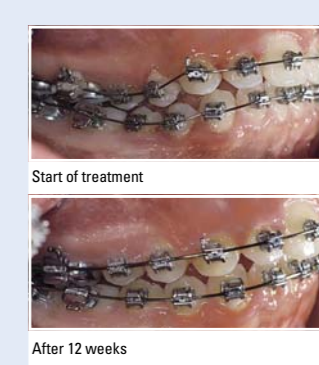

Dr. Cacciafesta, Pavia, I

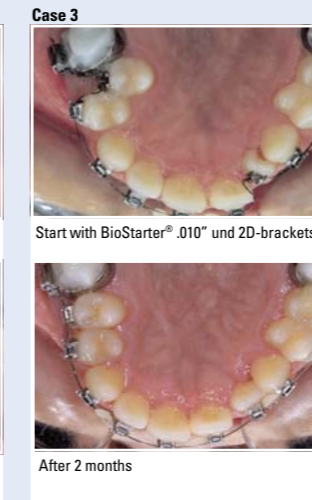
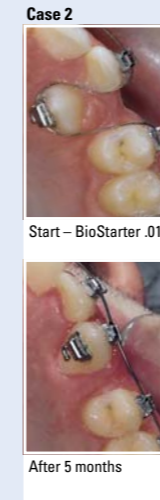
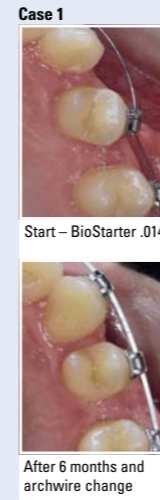

Dr. French, ARG

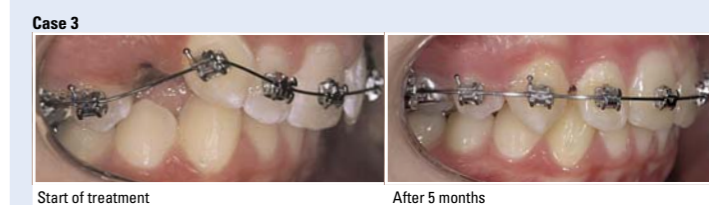

Dr. Pellerin, Avallon, F

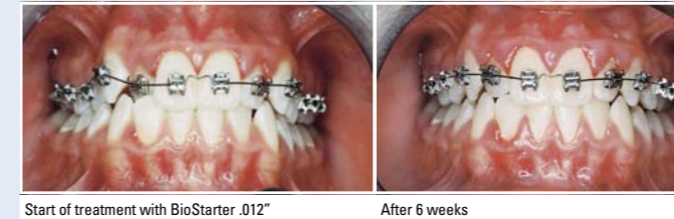

Dr. Geserick, Ulm, D

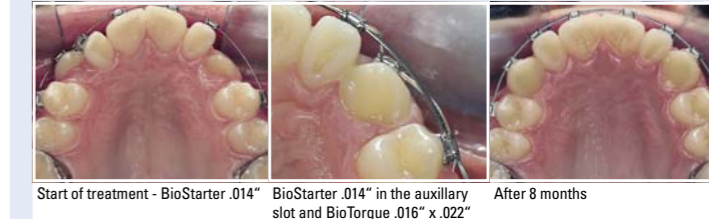

1 Easy, fast and reliable ligation



The ligating clip can be opened in two ways. You can either slide it open from the gingival aspect or by using the hole in the clip.

2 Minimal friction

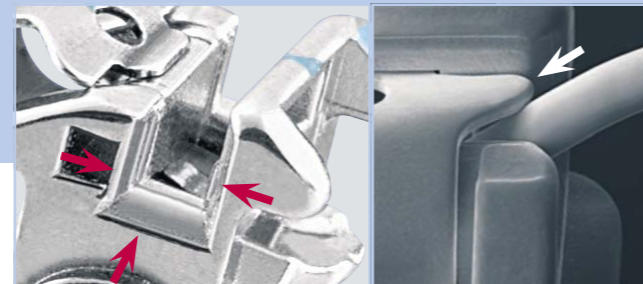

Minimal friction due to extremely rounded slot edges, four contact point slot and smooth clip. Auxillary wire tube .016" x .016" is provided.

3 Active and passive clip



Up to an archwire dimension of .018"x.018" or .016" x .022" the clip remains passive

Once the archwire dimension goes beyond .018" x .018" or .016" x .022" the clip becomes active

The clip is fully activated with archwires .018" x .025" (.018" slot) or .022" x .025" (.022" slot)

4 Unrivalled bond strength



Unique patented 3D bracket basis with 30% increased bond strength compared to conventional mesh base. Debonding is easy, reliable and efficient. The 3D bracket base retains most of the adhesive to help save you time.